Prelude

from Cello Suite No.1 in G Major

Johann Sebastian Bach
Arr. Damon Winter
www.LearnGuitar.Fun

Andante

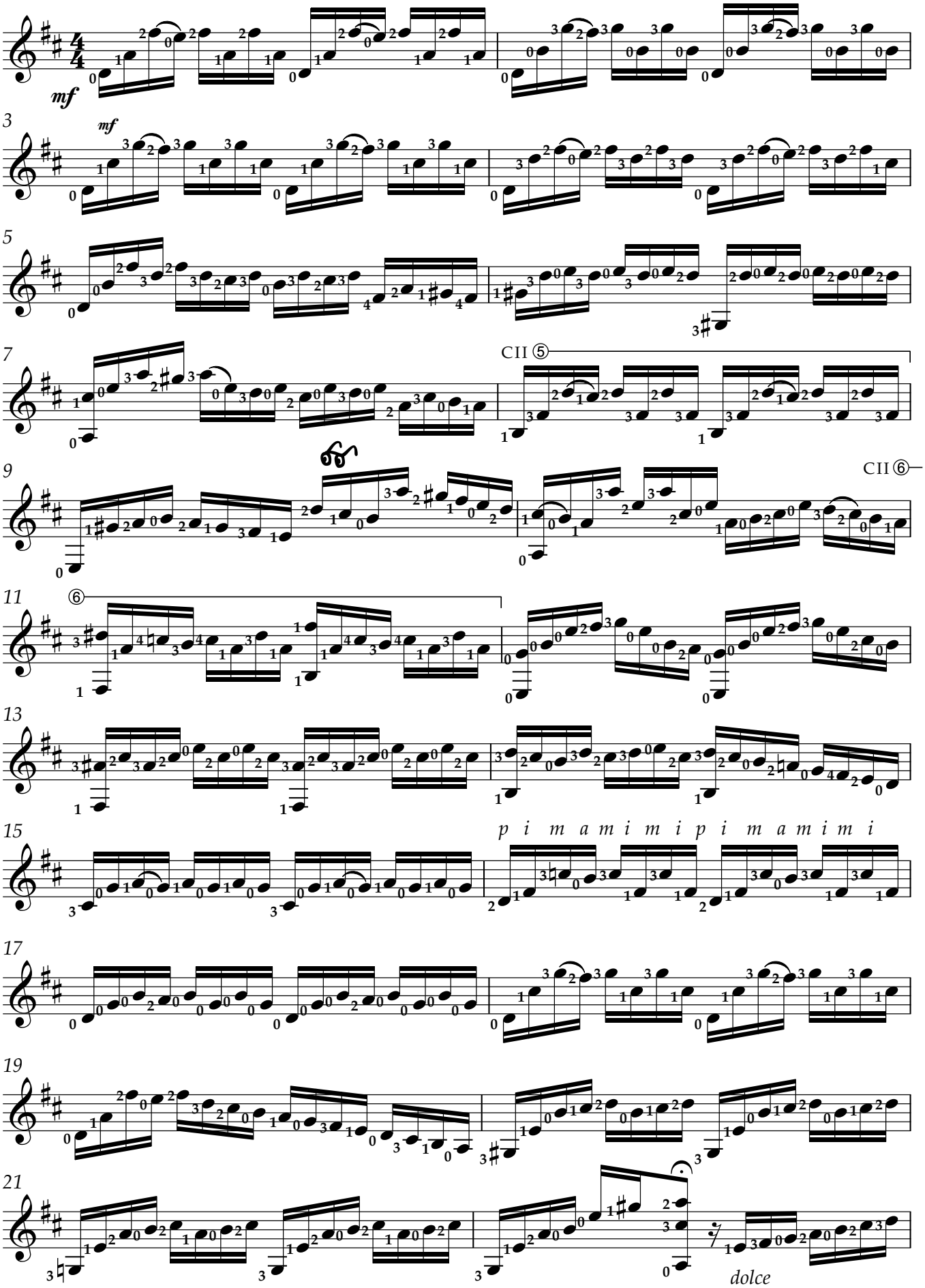

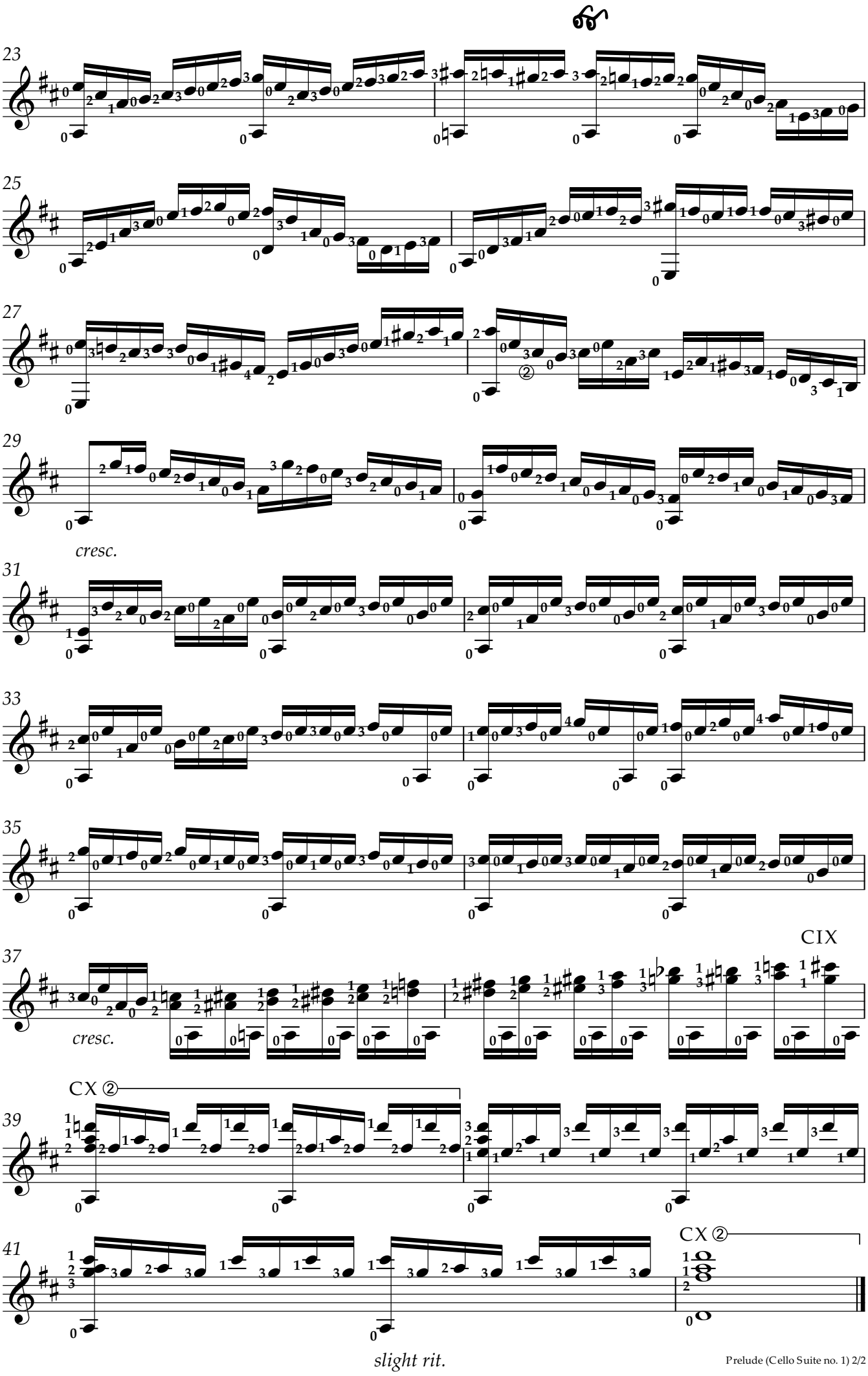
23
25
27
29
cresc.
31
33
35
37
CIX
cresc.
CX ②
39
41
CX ②
slight rit.